

2 4 6 8 10m 20 40 60

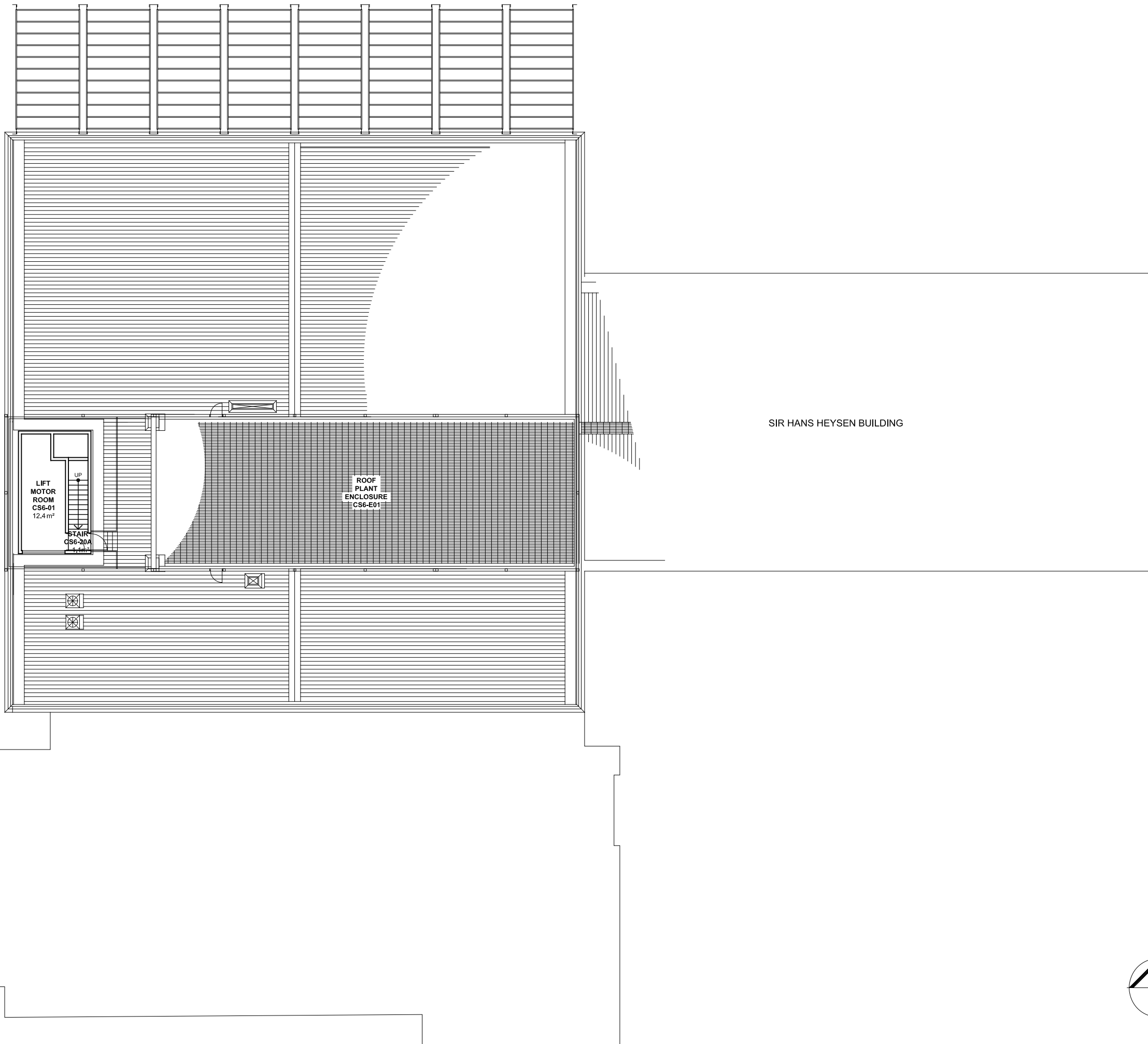

NOTES:
 Building Records drawings remain the property of the University of South Australia and must be returned upon request.
 These drawings may be inaccurate, and are subject to change without notice. Any errors and/or omissions should be reported to the Facilities Management Unit.



UNIVERSITY OF SOUTH AUSTRALIA

FACILITIES MANAGEMENT UNIT
 101 Currie Street,
 Adelaide, SA 5000
 Phone 8302 2762
 Fax 8302 2708

**BUILDING RECORDS
 CITY WEST CAMPUS**

Building
**CATHERINE HELEN SPENCE
 BUILDING CS
 LEVEL 06**

Scale:
 Refer to scale bar
 Last Update:
 18/04/2016

Drawn:
 J Hvalica

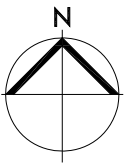

Drawing No.:
A708PL06 - W

Revision:
C