

1 2 3 4 5m 10 15 20 25 30 40 50

NOTES:
Building Records drawings remain the property of the University of South Australia and must be returned upon request.
These drawings may be inaccurate, and are subject to change without notice. Any errors and/or omissions should be reported to the Facilities Management Unit.

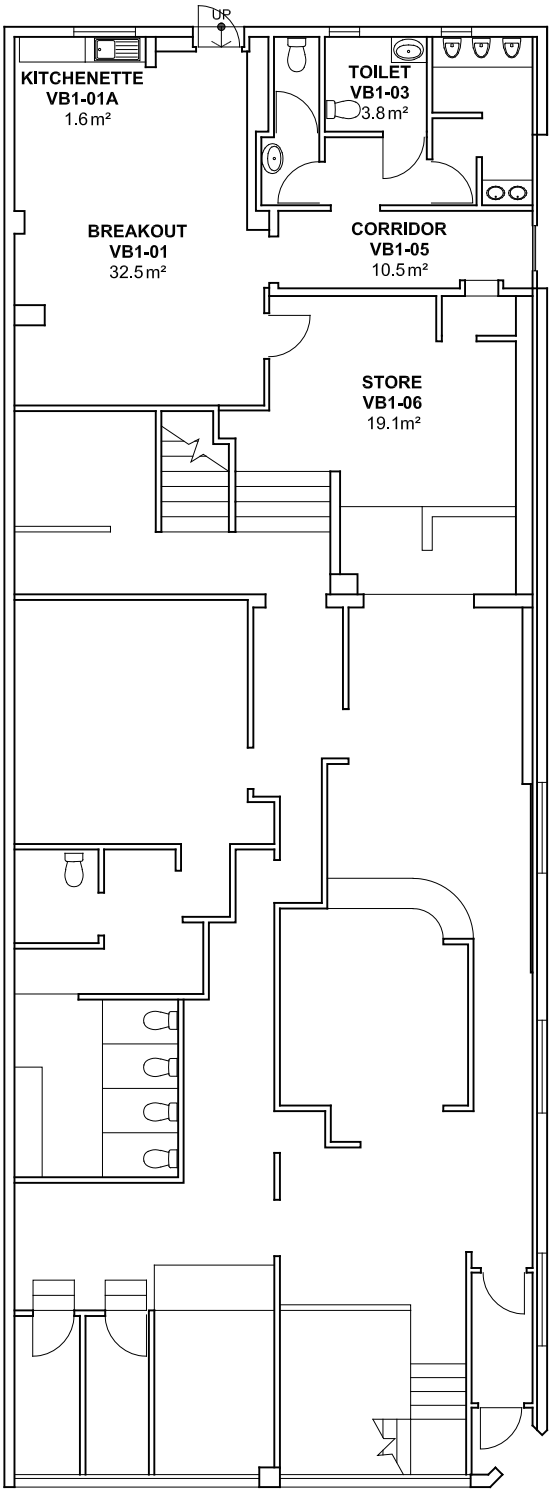

UNIVERSITY OF
SOUTH AUSTRALIA

FACILITIES
MANAGEMENT
UNIT

101 Currie Street,
Adelaide. SA 5000

BUILDING RECORDS
CITY WEST CAMPUS

Building

BUILDING VB
LEVEL 1

Scale:
Refer to scale bar

Drawn:
J Hvalica

Last Update:
08/07/2022

Drawing No.:
A7VBPL01 - W

Revision:
B

