

NOTES:
Building Records drawings remain the property of the University of South Australia and must be returned upon request.
These drawings may be inaccurate, and are subject to change without notice. Any errors and/or omissions should be reported to the Facilities Management Unit.

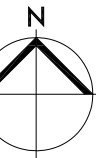
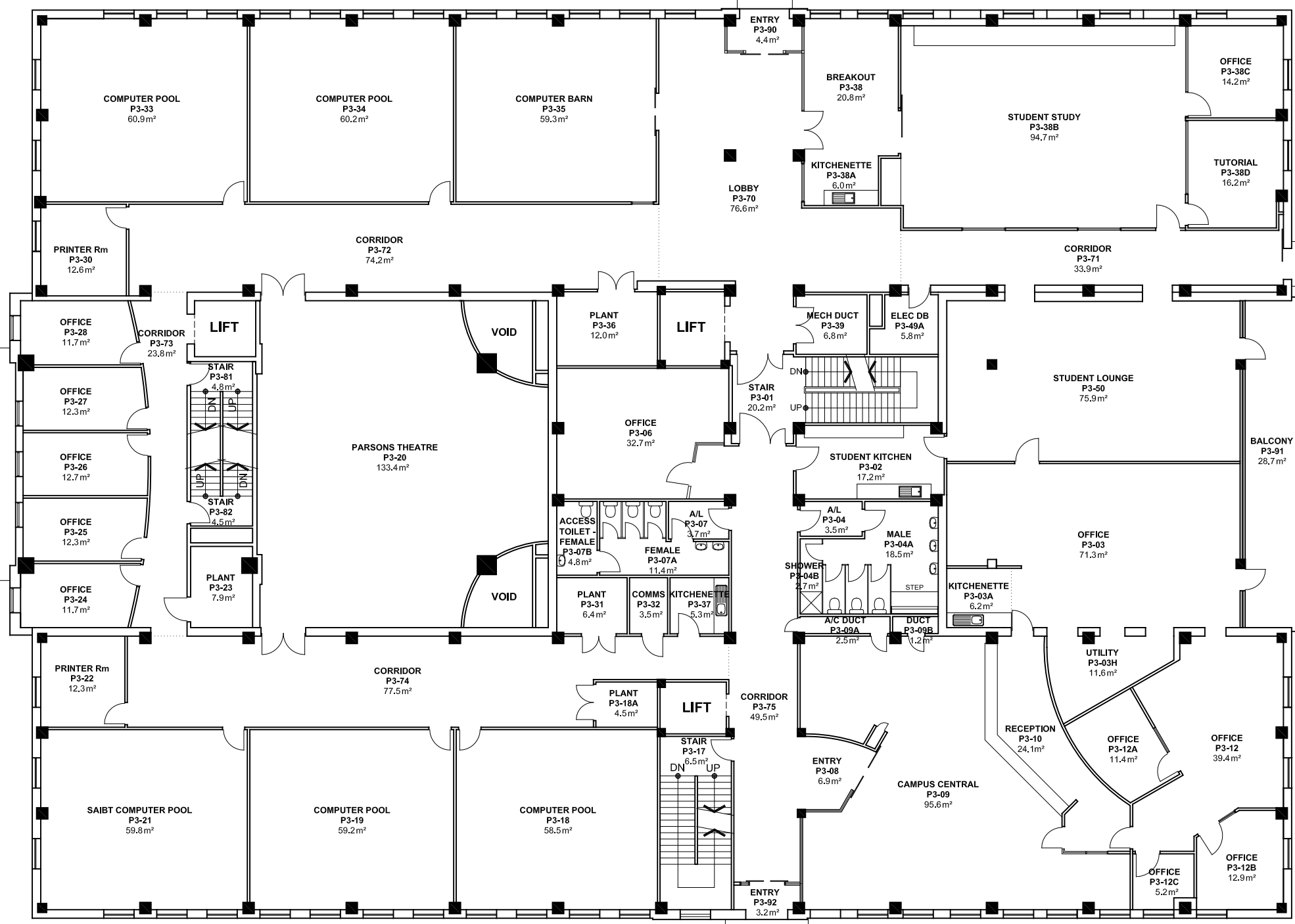

FACILITIES MANAGEMENT UNIT
101 Currie Street,
Adelaide, SA 5000

**BUILDING RECORDS
CITY EAST CAMPUS**

Building
**PLAYFORD
BUILDING P
LEVEL 3**

Scale: Refer to scale bar
Last Update: 02/09/2024
Drawn: J Hvalica

Drawing No.: **A103PL03 - W**
Revision: **zAD**