

2 4 6 8 10m 20 40 60

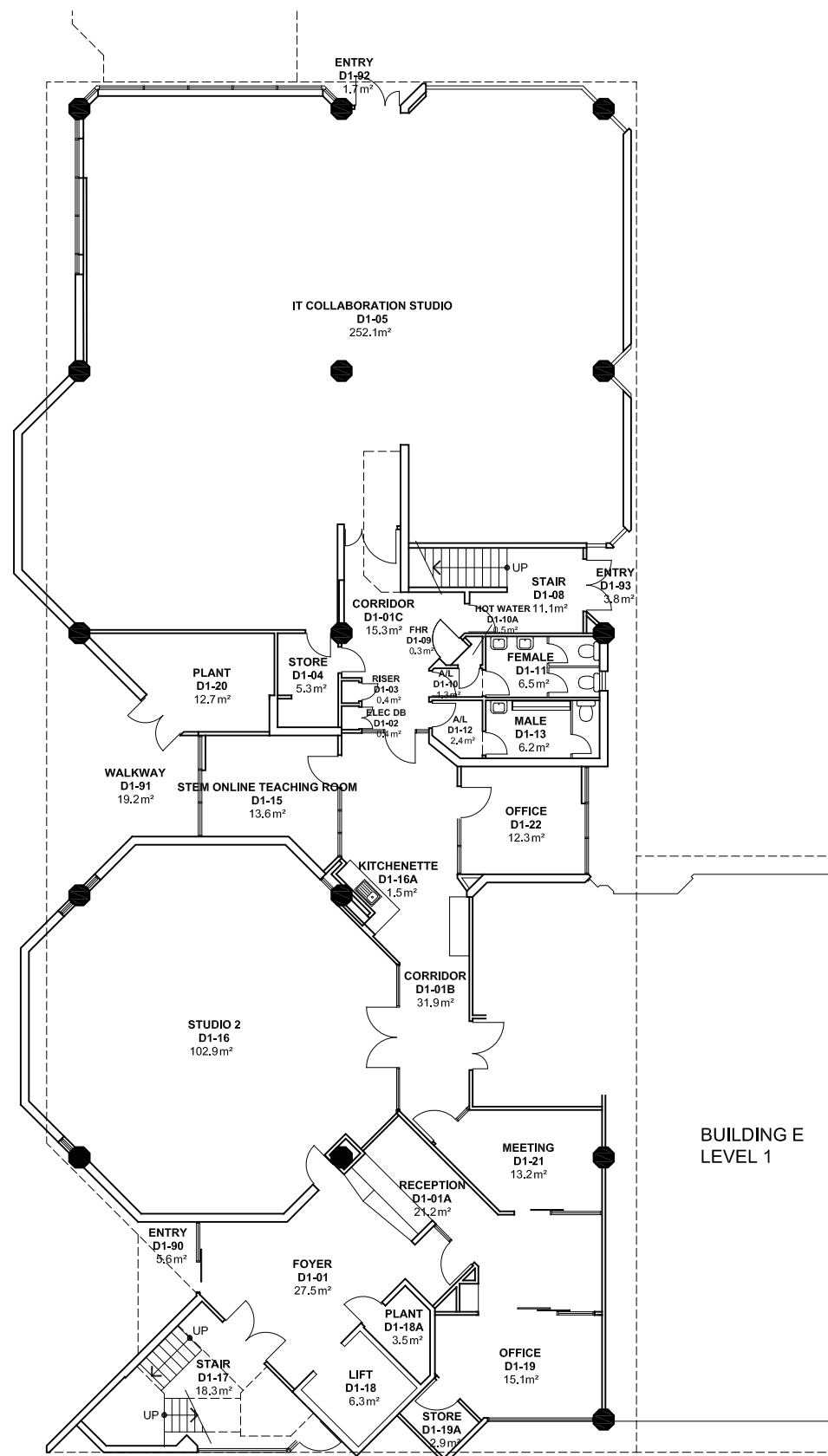

BUILDING E  
LEVEL 1

**NOTES:**  
Building Records drawings remain the property of the University of South Australia and must be returned upon request.  
These drawings may be inaccurate, and are subject to change without notice. Any errors and/or omissions should be reported to the Facilities Management Unit.



UNIVERSITY OF  
SOUTH AUSTRALIA

**FACILITIES  
MANAGEMENT  
UNIT** 101 Currie Street,  
Adelaide. SA 5000

**BUILDING RECORDS  
MAWSON LAKES CAMPUS**

Building

**BUILDING D  
LEVEL 1**

Scale: Refer to scale bar Drawn: J Hvalica

Last Update: 10/11/2022

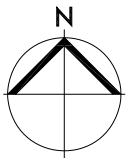

Drawing No.: **A504PL01 - W** Revision: **V**