

5 10m 25 50 75

**NOTES:**  
 Building Records drawings remain the property of the University of South Australia and must be returned upon request.  
 These drawings may be inaccurate, and are subject to change without notice. Any errors and/or omissions should be reported to the Facilities Management Unit.

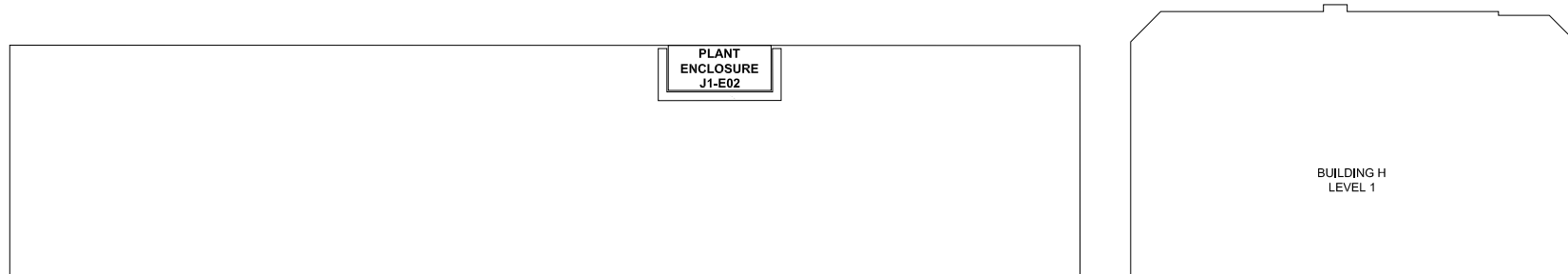
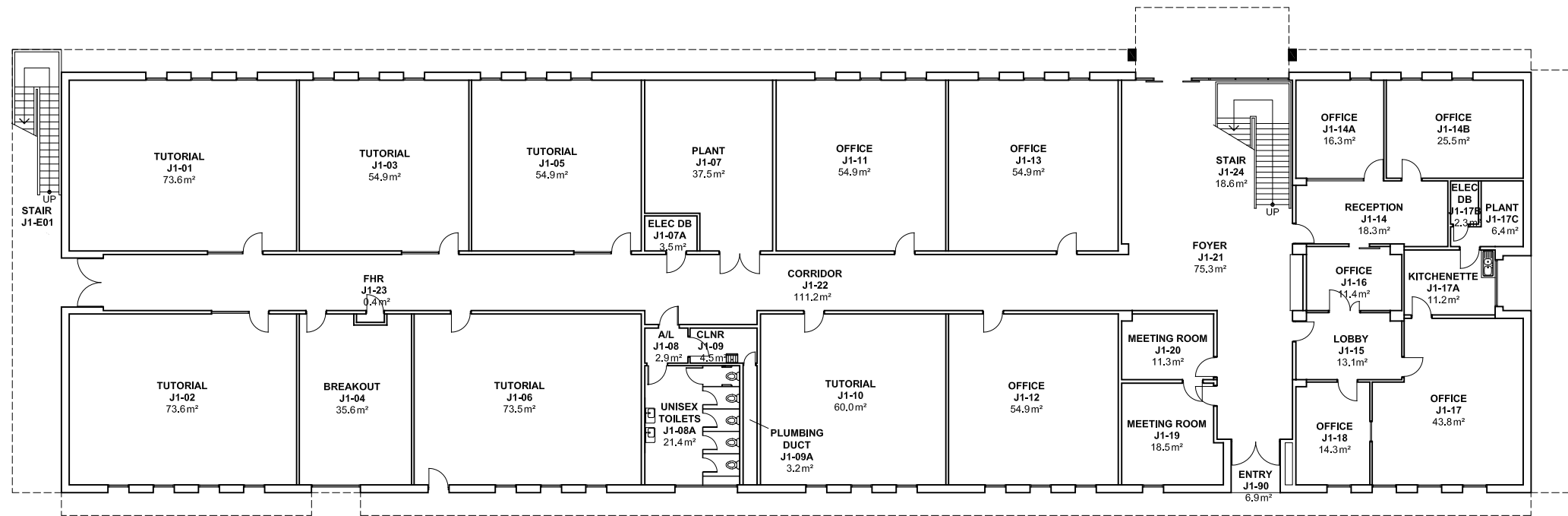

**FACILITIES MANAGEMENT UNIT**  
 101 Currie Street, Adelaide, SA 5000

**BUILDING RECORDS  
 MAWSON LAKES CAMPUS**

Building  
**BUILDING J  
 LEVEL 1**

Scale: Refer to scale bar  
 Drawn: J Hvalica  
 Last Update: 09/06/2021

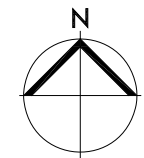

Drawing No.: **A508PL01 - W**  
 Revision: **S**