

5 10m 25 50 75

MEZZANINE LEVEL
Refer to drawing A511PL1M

FALL ← → FALL

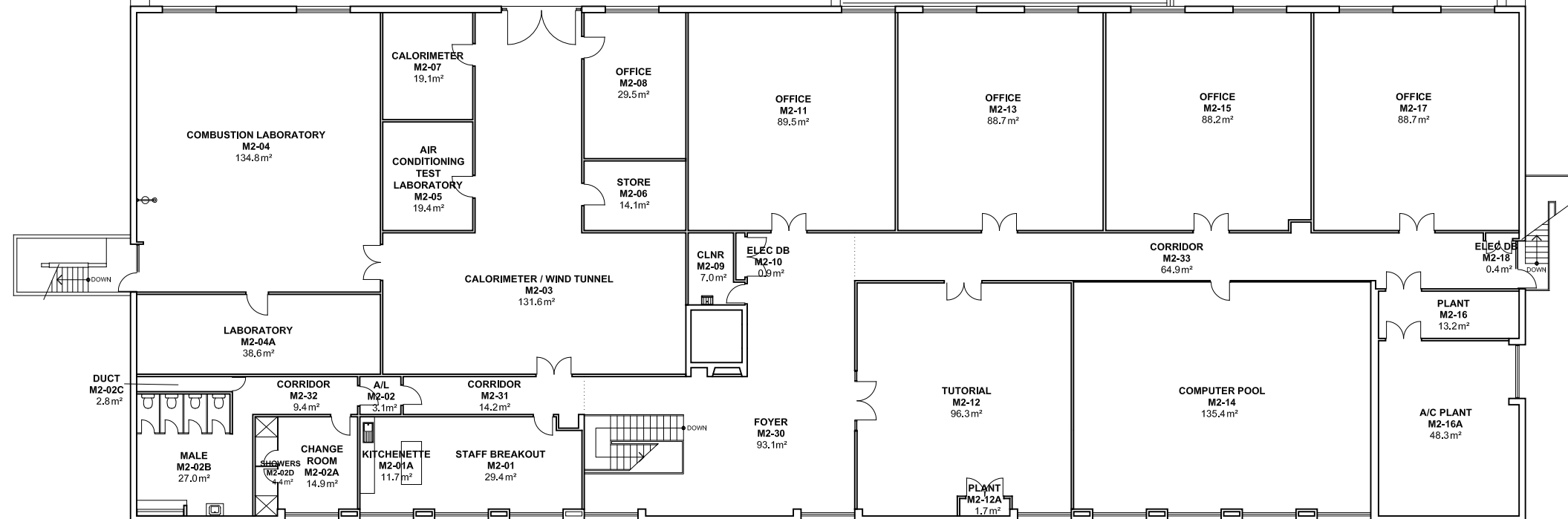

NOTES:
 Building Records drawings remain the property of the University of South Australia and must be returned upon request.
 These drawings may be inaccurate, and are subject to change without notice. Any errors and/or omissions should be reported to the Facilities Management Unit.



UNIVERSITY OF
SOUTH AUSTRALIA

**FACILITIES
MANAGEMENT
UNIT**
 101 Currie Street,
Adelaide, SA 5000

**BUILDING RECORDS
MAWSON LAKES CAMPUS**

Building

**BUILDING M
LEVEL 2**

Scale: Refer to scale bar
 Drawn: J Hvalica
 Last Update: 08/07/2024

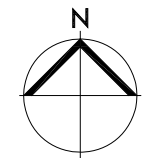

Drawing No.: **A511PL02 - W**
 Revision: **T**