

1 2 3 4 5m 10 15 20 25 30 40 50

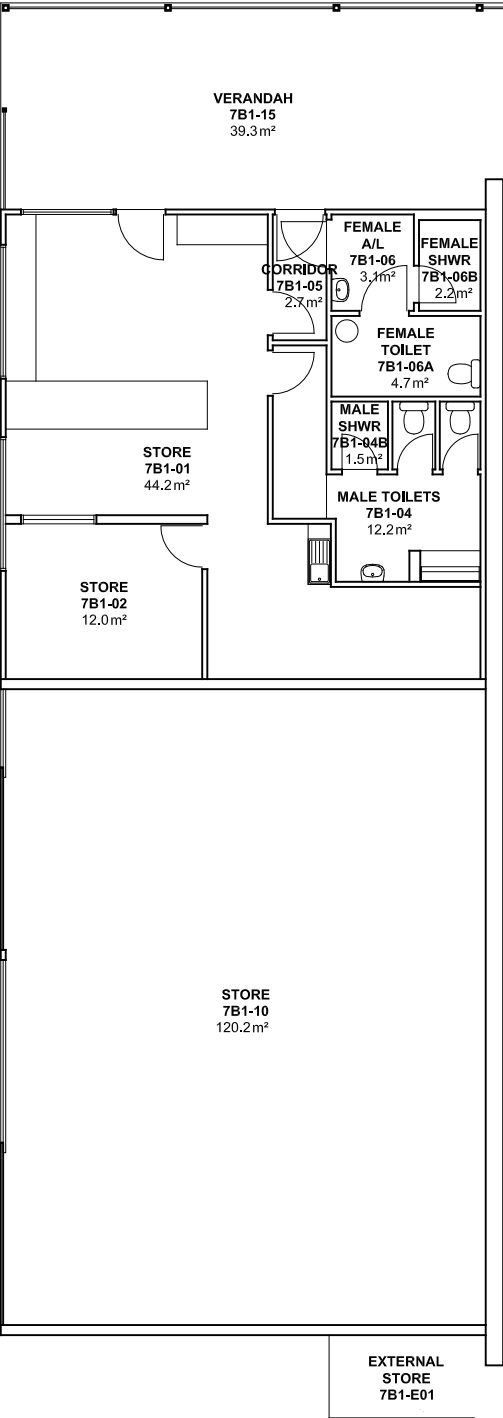

NOTES:
Building Records drawings remain the property of the University of South Australia and must be returned upon request.
These drawings may be inaccurate, and are subject to change without notice. Any errors and/or omissions should be reported to the Facilities Management Unit.

A-07/07/22 Initial release
Revisions:



UNIVERSITY OF
SOUTH AUSTRALIA

FACILITIES
MANAGEMENT
UNIT

101 Currie Street,
Adelaide. SA 5000

BUILDING RECORDS
CITY WEST CAMPUS

Building
189 Currie Shed
BUILDING 7B
LEVEL 1

Scale:
1 : 150

Last Update:
07/07/2022

Drawn:
J Hvalica

Plot Date:
07/07/2022 15:06

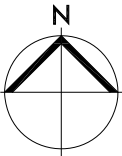

Drawing No.:
A7BPL01

Revision:
A