

5 10m 25 50 75

MEZZANINE LEVEL  
Refer to drawing A511PL1M

FALL ← →

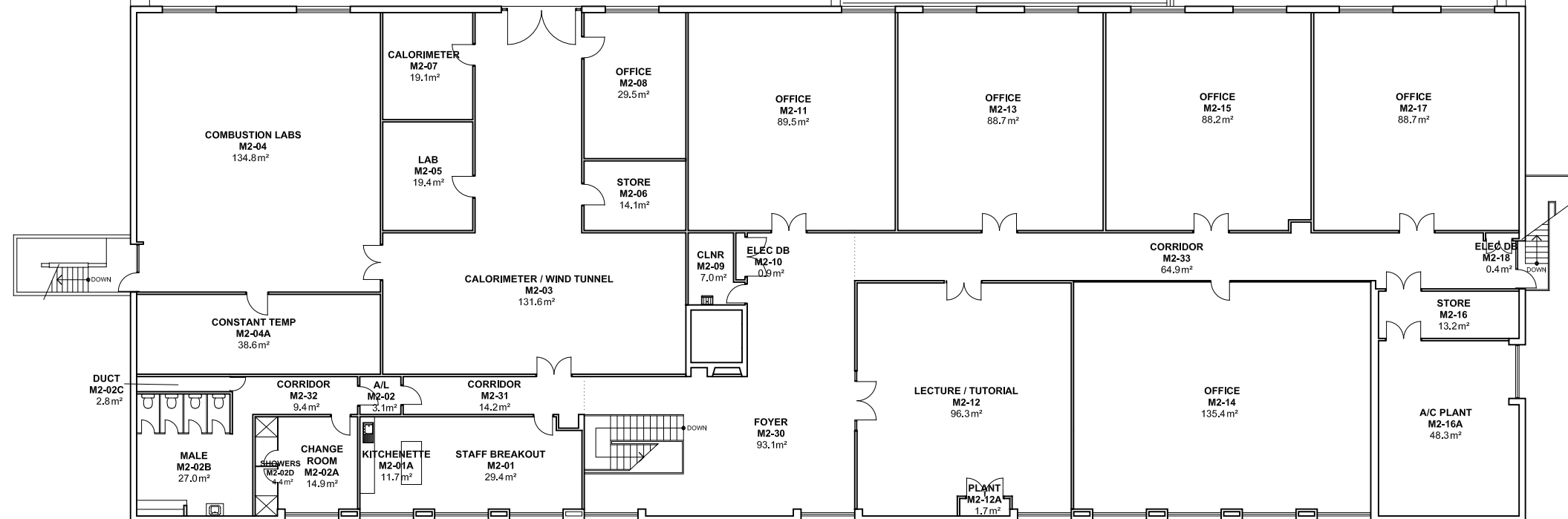

**NOTES:**  
Building Records drawings remain the property of the University of South Australia and must be returned upon request.  
These drawings may be inaccurate, and are subject to change without notice. Any errors and/or omissions should be reported to the Facilities Management Unit.



UNIVERSITY OF  
SOUTH AUSTRALIA

**FACILITIES  
MANAGEMENT  
UNIT** 101 Currie Street,  
Adelaide, SA 5000  
Phone 8302 2762  
Fax 8302 2708

**BUILDING RECORDS  
MAWSON LAKES CAMPUS**

Building

**BUILDING M  
LEVEL 2**

Scale: Refer to scale bar  
Drawn: J Hvalica

Last Update:  
04/04/2019

Drawing No.: **A511PL02 - W** Revision: **O**

